

# Annual Report 2009 – 10

Serving the Tenderloin and South of Market neighborhoods since 1972, Curry Senior Center provides a full range of health and social services for over 2,000 at-risk, low-income seniors annually.

## Overall Performance

### 2009-10 Program Statistics

Curry services were in high demand over the 2009-2010 fiscal year with a total of 17,692 visits from 2,000 seniors.

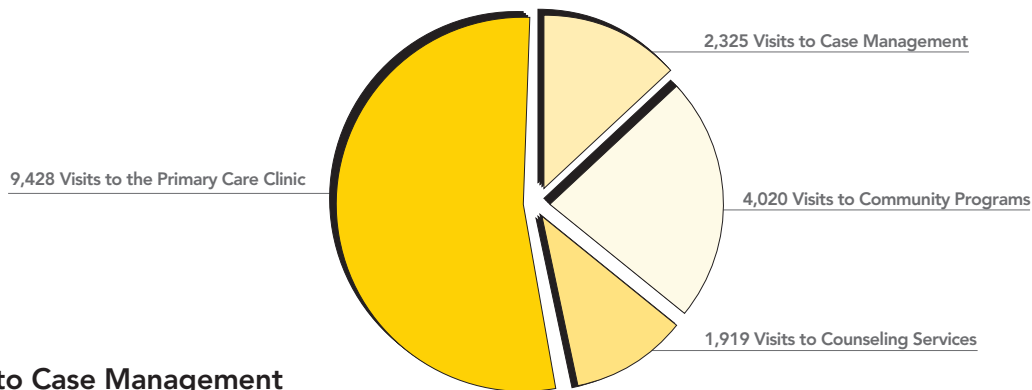

#### ■ 2,325 Visits to Case Management

Case Managers assist clients with obtaining and coordinating supportive services including medical, meal delivery, in-home support and money management.

#### ■ 4,020 Visits to Community Programs

Curry Senior Center Community Programs include a wide range of socialization, education, nutrition and translation services to a diverse San Francisco community. Programs are also provided in partnership with LGBT organizations, Self-Help for the Elderly, Project Open Hand and ARC.

#### ■ 1,919 Visits to Counseling Services

Curry Senior Center offers group and individual counseling to address issues of recovery, life skills and anger management.

#### ■ 9,428 Visits to the Primary Care Clinic

Physicians, nurse practitioners and nurses see patients by appointment, on a drop-in basis, and in the home. Over 1,200 elders are treated each year receiving the following services: podiatry, eye screening, health education and pharmacy.

#### ■ 105,777 Meals Served:

Curry Senior Center serves a healthy breakfast and lunch to over 200 seniors per day, 365 days a year.

## 2009-10 Financial Review

### Support & Revenue

Government Grants	\$1,361,160
Contracts	212,732
Fundraising	422,410
Investment Income	40,435
Other	54,668

**TOTAL INCOME \$2,091,405**

### Expenses

Programs & Services	81%
Management & General	14%
Fundraising	5%

**TOTAL EXPENSES \$2,085,002**

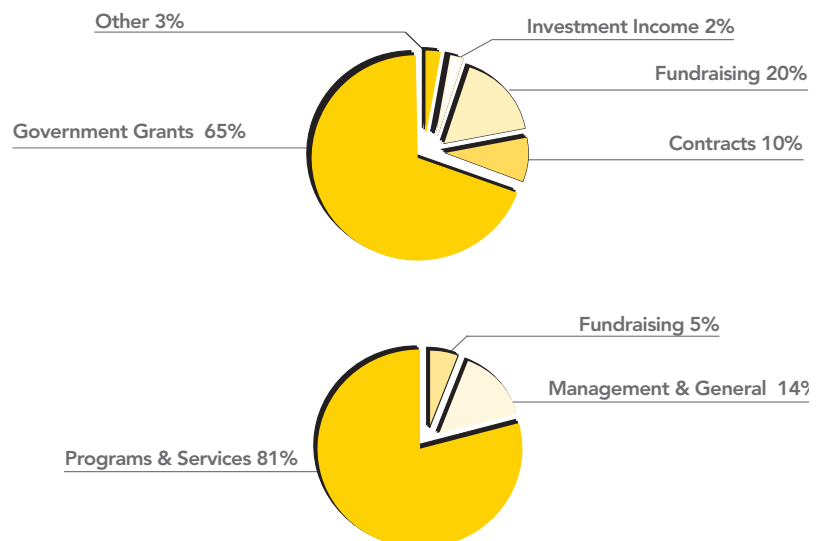

## Where Your Dollar Goes

Your Donations and gifts to Curry Senior Center are an excellent way to invest in senior community services.

**81 cents of every dollar donated is invested in programs and services,** helping senior citizens in San Francisco.

### Our Donors:

Curry Senior Center graciously thanks our many friends listed here, who have enabled us to continue serving thousands of seniors in need through their contributions and grants made between July 1, 2009 – June 30, 2010.

#### \$25,000 and above

Anonymous  
Blue Shield of California  
Foundation  
Kaiser Permanente  
Henry Mayo Newhall  
Foundation  
McKesson Foundation  
San Francisco Foundation  
True North Foundation

#### \$10,000 - \$24,999

Joseph L. Barbonchielli  
Foundation  
California Pacific Medical  
Center  
Saint Francis Memorial  
Hospital  
van Loben Sels/RembeRock  
Foundation

#### \$5,000 - \$9,999

Abraham Ayad Memorial Fund  
Anonymous  
Serra Falk Goldman  
The Heritage Foundation  
Myrtle V. Fitschen Charitable  
Tides Foundation  
University of California San  
Francisco

#### \$2,500 - \$4,999

Bank of Guam  
Elinor Smith Charitable Trust  
Home Instead Senior Care  
Gay and Harvey Kaplan  
Helen Ripple

#### \$1,000 - \$2,499

Anonymous  
David Chittenden  
Chit Lee Chong and Xihui  
Zhang  
Glide Memorial Church  
Sally Hatchett  
Rae Mignola  
Sandy Mori  
Nickel v. BofA Settlement  
Fund  
Susan Obata  
Deborah Ogden  
Pacific Union Real Estate  
Community Fund  
S.F. Police Officers' Association  
Robert and Katherine Sharp  
Wells Fargo Bank

#### \$500 - \$999

Caritas Management  
Corporation  
The Castro Lions Club  
Charities, Inc.  
C.R. Bard Foundation  
Michael Crowley  
Ann Hardesty  
Adrian and Ann Hoey  
James Hormel

Daro Inouye  
Elizabeth Kantor  
Dennis Kneappel  
Mary Koerner  
Patricia Lanthier  
Mary Pless  
Project Open Hand  
Sandra Staklis  
Richard Sullivan  
Margaret Wallhagen  
David Werdegarr  
Michelle Wood

#### \$250 - \$499

Stephen R. Benzian  
Elisa Black  
Julie Bushnell  
Roderick Bushnell  
Rick Crane  
Robert Curry  
David Fielding  
William Hartley  
Robert Heavner  
Mivic Hirose  
Susan Horst and Fred Borg  
Ben Ishisaki  
Mimi Katz  
Barbara Knego  
John Loscavio  
Mary Anne McGuire-Hickey  
Cathy Murphy  
Dawn Nidy  
Dennis Quinn  
Richard Sax  
Ship Clerks' Association  
Caitlin Steele  
Martha Weeks  
William Wrigglesworth  
Richard Zercher

#### \$1 - \$249

Marilyn Alan  
Aliza Allen  
Michael Aparicio  
Margaret Baran  
Joseph Barbaccia  
Patricia Barsotti  
Emilie Mendoza Bennett  
Kate Berenson  
Jack Bernstein  
Betty Bernstein  
Elizabeth Boardman  
David Bracker  
Katherine Brooks  
Christine Buckingham  
Vivian Burg  
Alan Caplan  
Diane Carr  
Jack Casford  
James Clever  
Neil Cohen  
Cynthia Cornell  
James F. Curry  
Beryl J. Curry  
Beverly Ann Curtis  
Vera Haile Dalenberg

Carole Deitrich  
Walter DeVaughn  
Violeta Diaz  
Daskie Dimapasoe  
Angela Dimartino  
Lawrence Dotz  
Dreyer's Ice Cream  
Timothy Dunn  
Diane Dwyer Sharp  
Noel J. Dyer  
Ron Elsdon  
Erna Press  
Natalee Ernstrom  
Carroll Estes  
Cecile B. Filipinas  
Erik Finne  
Gail Finne  
Paula Gleason  
John Gressman  
Karen Haines  
Jeanne C. Hallburg  
Kenneth Hammerman  
George & Lynda Harrington  
Rebecca Haseleu  
James Hatch  
Pam Herlich  
Anne Hinton  
Heather Hoover  
Jane Hopkins  
Shoji Horikoshi  
Jim Illig  
Douglas Innes  
Ellen James  
David Johnson  
Wilberta Johnson  
Marcella Jonas  
Laurie Josloff  
Natalie Jowie  
Alana Kane  
Greg Kaplan  
Kato, Feder & Suzuki  
Jane Kenedy  
Michael Khuong  
Kari Kientzy  
Joanna Kirkwood  
Judith Kline  
Charlotte Knight  
Jeani Kowalski  
Joyce Lam  
Bette Landis  
Joe LaTorre  
Susan Lawless  
Enid Leff  
Nancy Lew  
Rebecca Loehr  
Katie Loo  
Lorena Garcia  
Elinore and Lawrence Lurie  
Heather Madison  
Terry Magnin  
Diana Maier  
Howard Maull  
Theodore Mazzone  
Michael McGinley  
Pam McLawhon

Regina McMahon  
Greg Mendell  
Allan Mendell  
Rey Dela Merced  
Jeanne Miller  
Clare Minda  
Mark Mooney  
David Moyal  
Patrick Moyroud  
Benson Nadell  
Philip Neumark  
Macario Nicdao  
Elizabeth Nolan  
Martin Nolan  
Johnnie Norway  
Cynthia O'Brien  
Marcellina Ogbu  
Remo Osenda  
Beverly Patterson  
Jeanne Payne  
Julie Peck  
Beverly Pena  
Edgar W. Pye  
Yem Thi Quach  
Shirley Quitugua  
Diana Raggio  
Margaret Ralston  
Michael Raskin  
Consuella Reed  
Margaret Rosson  
Ann Rovere  
Mark Rudy  
Laura Ruffin  
Norma Satten  
Joanne Saxe  
Joseph Scavone  
Kim Schoen  
Barbara Simon  
Deborah Skidmore  
Linda Sloven  
Mary L. Slusher  
Lorraine H. Smookler  
Alfred Smyth  
Carol Van Steenberg  
Susan Middleton  
Louise Swig  
TNDC  
Jean Tokarek  
Doris Tom  
Nancy Trogman  
Virginia Vanpatten  
Carol Sue Viele  
Rachel Warshauer  
Ron Whiteside  
Bo Wiley  
Jenny Wong  
Kay Yatabe  
Terry Young

#### In-Kind Donations

American Conservatory  
Theatre  
Amici's  
Atlantis Casino Resort Spa  
Berkeley Symphony  
Orchestra

Blue & Gold Fleet  
Bristol Farms  
Buckhorn Grill  
Central City Hospitality  
House  
Chakra Salon Spa  
Chez Papa Resto  
Club Donatello  
Cole Hardware  
David Butler  
Duckhorn Wine Company  
Far Niente Winery  
Federico  
Festoon Hair Salon  
Froots @ The Westfield  
Center  
Goat Hill Pizza  
Golden Gate Helicopters  
Hafner Vineyards  
Hilton San Francisco  
Intercontinental San  
Francisco  
Irish Castle Shop  
Java House  
Judith Hillstead  
Kleid Design Group  
Lakeside Inn  
Landmark Theatres  
Mayor Gavin Newsom  
Oakland East Bay Symphony  
Palomino Restaurant  
Patrick Evan Salon  
Pawtrero Hill Bathhouse &  
Feed  
Peacock Suites  
Peet's Coffee & Tea Inc.  
Rainbow Grocery  
Ripley's Believe It Or Not  
Museum  
Safeway  
San Francisco Giants  
San Francisco Museum of  
Modern Art  
San Francisco Soup  
Company  
Schug Carneros Estate  
Winery  
See's Candies  
Smuin Ballet  
Sports Basement  
Suger Bowl Bakery  
Tante Marie's Cooking  
School  
The Donatello  
The Vino Bello Resort  
Traci des Jardin's Public  
House & Mijita  
Trader Joe's  
Wiley Publishers  
Yoshi's  
Zingari Restaurant  
Zuni Cafe

Please accept our apology for any errors or omissions and advise Arlo Bushnell at (415) 885-2274 or [abushnell@curryseniorcenter.org](mailto:abushnell@curryseniorcenter.org).

Curry Senior Center is a tax-exempt 501(c)(3) agency. In partnership with the Department of Public Health, Curry provides services to low-income seniors residing in the Tenderloin and South of Market neighborhoods. Services are generously provided through contracts with the San Francisco Department of Aging and Adult Services and the San Francisco Community Clinic Consortium.